



12/2022

Mercato  
Mercati nazionali

5.17.13

ERSAF  
ENTE REGIONALE PER I SERVIZI  
ALL'AGRICOLTURA E ALLE FORESTE

## COMMISSIONE UNICA NAZIONALE

SEDE PRESSO LA CAMERA DI COMMERCIO DI MANTOVA

Categoria: SUINI VIVI

Prezzi: (Franco Partenza) Per Kg peso vivo - IVA esclusa

di Cosmino Giovanni Basile

SETTIMANE	Da 7 kg €/capo	SUINI D'ALLEVAMENTO (€/Kg)							
		da 15	da 25	da 30	da 40	da 50	da 65	da 80	da 100
05/01/2022	51,500	4,085	2,895	2,635	2,210	1,960	1,745	1,730	1,715
20/01/2022	54,000	4,365	3,063	2,775	2,315	2,044	1,809	1,690	1,675
27/01/2022	55,250	4,505	3,147	2,845	2,367	2,086	1,841	1,670	1,655
03/02/2022	57,000	4,645	3,231	2,915	2,419	2,128	1,873	1,660	1,625
10/02/2022	58,750	4,785	3,315	2,985	2,471	2,170	1,905	1,650	1,595
17/02/2022	59,850	4,900	3,385	3,040	2,521	2,210	1,915	1,630	1,555
24/02/2022	59,850	5,015	3,455	3,090	2,571	2,250	1,915	1,630	1,515
03/03/2022	59,850	5,085	3,505	3,120	2,611	2,280	1,915	1,630	1,495
10/03/2022	59,850	5,085	3,505	3,120	2,611	2,280	1,915	1,660	1,515
17/03/2022	59,850	5,085	3,505	3,120	2,611	2,280	1,935	1,730	1,555
24/03/2022	59,850	5,085	3,525	3,140	2,631	2,280	1,955	1,790	1,595
31/03/2022	59,850	5,085	3,570	3,180	2,661	2,310	1,995	1,850	1,655
07/04/2022	59,850	5,085	3,615	3,225	2,691	2,340	2,035	1,910	1,715
14/04/2022	59,850	5,085	3,660	3,270	2,721	2,370	2,065	1,940	1,745
21/04/2022	59,850	5,085	3,700	3,310	2,751	2,400	2,095	1,960	1,755
28/04/2022	59,850	5,085	3,720	3,330	2,776	2,425	2,115	1,970	1,755
05/05/2022	59,850	5,085	3,730	3,340	2,789	2,438	2,115	1,970	1,755
12/05/2022	59,100	5,045	3,715	3,340	2,788	2,437	2,115	1,950	1,735
19/05/2022	58,100	4,985	3,685	3,325	2,788	2,437	2,115	1,940	1,725
01/06/2022	56,000	4,885	3,625	3,255	2,788	2,437	2,105	1,890	1,685
09/06/2022	55,000	4,835	3,590	3,225	2,773	2,437	2,105	1,890	1,685
16/06/2022	54,000	4,785	3,555	3,195	2,758	2,437	2,105	1,910	1,715
23/06/2022	53,200	4,745	3,525	3,170	2,738	2,437	2,115	1,940	1,755
30/06/2022	52,700	4,715	3,505	3,155	2,708	2,447	2,135	1,970	1,805
07/07/2022	52,700	4,715	3,505	3,155	2,708	2,447	2,160	2,005	1,855
14/07/2022	52,700	4,715	3,505	3,155	2,708	2,447	2,170	2,025	1,875
21/07/2022	52,700	4,715	3,505	3,155	2,708	2,447	2,180	2,045	1,895
28/07/2022	52,700	4,715	3,505	3,155	2,708	2,447	2,200	2,055	1,925
04/08/2022	52,700	4,715	3,505	3,155	2,708	2,447	2,220	2,065	1,955
11/08/2022	52,700	4,715	3,505	3,155	2,708	2,447	2,230	2,075	1,970
19/08/2022	52,700	4,715	3,505	3,155	2,708	2,447	2,240	2,085	1,985
25/08/2022	52,700	4,715	3,505	3,155	2,708	2,452	2,250	2,100	2,000
01/09/2022	52,700	4,715	3,505	3,155	2,708	2,467	2,260	2,120	2,010
08/09/2022	52,700	4,715	3,505	3,170	2,743	2,487	2,275	2,145	2,030
15/09/2022	52,700	4,715	3,520	3,200	2,768	2,512	2,295	2,170	2,050
22/09/2022	52,700	4,715	3,535	3,230	2,793	2,537	2,315	2,190	2,075
29/09/2022	52,700	4,735	3,550	3,260	2,818	2,562	2,335	2,200	2,090
06/10/2022	53,000	4,755	3,565	3,290	2,843	2,587	2,355	2,210	2,100
13/10/2022	53,500	4,775	3,580	3,320	2,868	2,612	2,375	2,220	2,110
20/10/2022	54,300	4,795	3,595	3,350	2,893	2,637	2,395	2,230	2,120
27/10/2022	55,100	4,815	3,610	3,380	2,918	2,662	2,415	2,240	2,130
03/11/2022	55,900	4,835	3,625	3,410	2,943	2,687	2,425	2,240	2,130
10/11/2022	56,700	4,855	3,640	3,431	2,968	2,707	2,425	2,240	2,130
17/11/2022	57,800	4,875	3,653	3,447	2,988	2,722	2,425	2,240	2,120
24/11/2022	59,300	4,900	3,668	3,457	3,003	2,732	2,425	2,225	2,090
01/12/2022	61,000	4,925	3,683	3,467	3,013	2,732	2,425	2,210	2,060
07/12/2022	62,700	4,950	3,698	3,477	3,023	2,732	2,425	2,200	2,040
15/12/2022	64,400	4,975	3,713	3,487	3,033	2,732	2,425	2,190	2,020
22/12/2022	65,700	5,020	3,733	3,497	3,043	2,732	2,425	2,180	2,000
29/12/2022	66,800	5,090	3,783	3,533	3,068	2,732	2,425	2,180	2,000
<b>Media</b>	<b>56,682</b>	<b>4,841</b>	<b>3,539</b>	<b>3,218</b>	<b>2,743</b>	<b>2,449</b>	<b>2,169</b>	<b>1,993</b>	<b>1,855</b>

nq = non quotati

COMMISSIONE UNICA NAZIONALE  
TREND SUINI D'ALLEVAMENTO  
(Euro/kg)

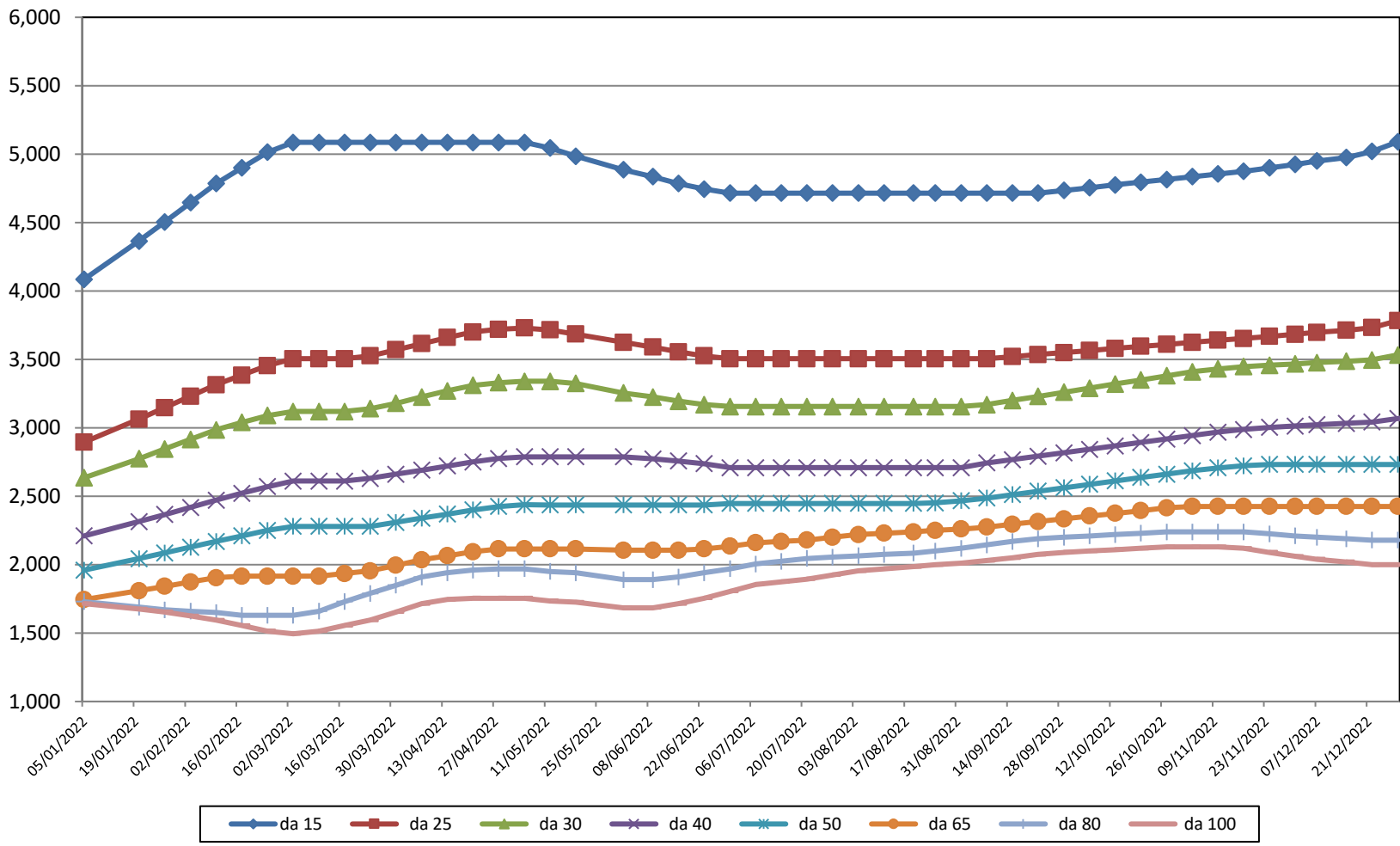

**COMMISSIONE UNICA NAZIONALE**

SETTIMANE	SUINI DA MACELLO (€/Kg)							
	CIRCUITO NON TUTELATO							
	90/115	115/130	130/144	144/152	152/160	160/176	176/180	> 180
05/01/2022	1,340	1,355	1,370	1,400	1,430	1,490	1,420	1,390
13/01/2022	1,295	1,310	1,325	1,355	1,385	1,445	1,375	1,345
20/01/2022	1,263	1,278	1,293	1,323	1,353	1,413	1,343	1,313
27/01/2022	1,234	1,249	1,264	1,294	1,324	1,384	1,314	1,284
03/02/2022	1,199	1,214	1,229	1,259	1,289	1,349	1,279	1,249
10/02/2022	1,165	1,180	1,195	1,225	1,255	1,315	1,245	1,215
17/02/2022	1,131	1,146	1,161	1,191	1,221	1,281	1,211	1,181
24/02/2022	1,112	1,127	1,142	1,172	1,202	1,262	1,192	1,162
10/03/2022	1,185	1,200	1,215	1,245	1,275	1,335	1,265	1,235
17/03/2022	1,235	1,250	1,265	1,295	1,325	1,385	1,315	1,285
24/03/2022	1,303	1,318	1,333	1,363	1,393	1,453	1,383	1,353
31/03/2022	1,356	1,371	1,386	1,416	1,446	1,506	1,436	1,406
07/04/2022	1,406	1,421	1,436	1,466	1,496	1,556	1,486	1,456
14/04/2022	1,426	1,441	1,456	1,486	1,516	1,576	1,506	1,476
21/04/2022	1,439	1,454	1,469	1,499	1,529	1,589	1,519	1,489
28/04/2022	1,430	1,445	1,460	1,490	1,520	1,580	1,510	1,480
05/05/2022	1,388	1,403	1,418	1,448	1,478	1,538	1,468	1,438
12/05/2022	1,346	1,361	1,376	1,406	1,436	1,496	1,426	1,396
19/05/2022	1,308	1,323	1,338	1,368	1,398	1,458	1,388	1,358
26/05/2022	1,301	1,316	1,331	1,361	1,391	1,451	1,381	1,351
01/06/2022	1,310	1,325	1,340	1,370	1,400	1,460	1,390	1,360
09/06/2022	1,347	1,362	1,377	1,407	1,437	1,497	1,427	1,397
16/06/2022	1,392	1,407	1,422	1,452	1,482	1,542	1,472	1,442
23/06/2022	1,440	1,455	1,470	1,500	1,530	1,590	1,520	1,490
30/06/2022	1,487	1,502	1,517	1,547	1,577	1,637	1,567	1,537
07/07/2022	1,527	1,542	1,557	1,587	1,617	1,677	1,607	1,577
14/07/2022	1,556	1,571	1,586	1,616	1,646	1,706	1,636	1,606
21/07/2022	1,589	1,604	1,619	1,649	1,679	1,739	1,669	1,639
04/08/2022	1,638	1,653	1,668	1,698	1,728	1,788	1,718	1,688
11/08/2022	1,648	1,663	1,678	1,708	1,738	1,798	1,728	1,698
19/08/2022	1,669	1,684	1,699	1,729	1,759	1,819	1,749	1,719
25/08/2022	1,687	1,702	1,717	1,747	1,777	1,837	1,767	1,737
01/09/2022	1,703	1,718	1,733	1,763	1,793	1,853	1,783	1,753
08/09/2022	1,720	1,735	1,750	1,780	1,810	1,870	1,800	1,770
15/09/2022	1,733	1,748	1,763	1,793	1,823	1,883	1,813	1,783
22/09/2022	1,750	1,765	1,780	1,810	1,840	1,900	1,830	1,800
29/09/2022	1,754	1,769	1,784	1,814	1,844	1,904	1,834	1,804
06/10/2022	1,763	1,778	1,793	1,823	1,853	1,913	1,843	1,813
13/10/2022	1,777	1,792	1,807	1,837	1,867	1,927	1,857	1,827
20/10/2022	1,782	1,797	1,812	1,842	1,872	1,932	1,862	1,832
27/10/2022	1,784	1,799	1,814	1,844	1,874	1,934	1,864	1,834
10/11/2022	1,779	1,794	1,809	1,839	1,869	1,929	1,859	1,829
17/11/2022	1,762	1,777	1,792	1,822	1,852	1,912	1,842	1,812
24/11/2022	1,741	1,756	1,771	1,801	1,831	1,891	1,821	1,791
01/12/2022	1,720	1,735	1,750	1,780	1,810	1,870	1,800	1,770
15/12/2022	1,712	1,727	1,742	1,772	1,802	1,862	1,792	1,762
22/12/2022	1,707	1,722	1,737	1,767	1,797	1,857	1,787	1,757
29/12/2022	1,682	1,697	1,712	1,742	1,772	1,832	1,762	1,732
<b>MEDIA</b>	<b>1,500</b>	<b>1,515</b>	<b>1,530</b>	<b>1,560</b>	<b>1,590</b>	<b>1,650</b>	<b>1,580</b>	<b>1,550</b>

**COMMISSIONE UNICA NAZIONALE**

SETTIMANE	SUINI DA MACELLO (€/Kg)		
	CIRCUITO TUTELATO		
	144/152	152/160	160/176
05/01/2022	1,540	1,570	1,630
13/01/2022	1,495	1,525	1,585
20/01/2022	1,463	1,493	1,553
27/01/2022	1,434	1,464	1,524
03/02/2022	1,399	1,429	1,489
10/02/2022	1,365	1,395	1,455
17/02/2022	1,333	1,363	1,423
24/02/2022	1,314	1,344	1,404
10/03/2022	1,387	1,417	1,477
17/03/2022	1,437	1,467	1,527
24/03/2022	1,487	1,517	1,577
31/03/2022	1,537	1,567	1,627
07/04/2022	1,587	1,617	1,677
14/04/2022	1,607	1,637	1,697
21/04/2022	1,620	1,650	1,710
28/04/2022	1,611	1,641	1,701
05/05/2022	1,569	1,599	1,659
12/05/2022	1,527	1,557	1,617
19/05/2022	1,489	1,519	1,579
26/05/2022	1,478	1,508	1,568
01/06/2022	1,487	1,517	1,577
09/06/2022	1,524	1,554	1,614
16/06/2022	1,569	1,599	1,659
23/06/2022	1,617	1,647	1,707
30/06/2022	1,666	1,696	1,756
07/07/2022	1,706	1,736	1,796
14/07/2022	1,735	1,765	1,825
21/07/2022	1,770	1,800	1,860
04/08/2022	1,824	1,854	1,914
11/08/2022	1,834	1,864	1,924
18/08/2022	1,855	1,885	1,945
25/08/2022	1,873	1,903	1,963
01/09/2022	1,898	1,928	1,988
08/09/2022	1,915	1,945	2,005
15/09/2022	1,928	1,958	2,018
22/09/2022	1,945	1,975	2,035
29/09/2022	1,949	1,979	2,039
06/10/2022	1,963	1,993	2,053
13/10/2022	1,975	2,005	2,065
20/10/2022	1,980	2,010	2,070
27/10/2022	1,982	2,012	2,072
10/11/2022	1,977	2,007	2,067
17/11/2022	1,960	1,990	2,050
24/11/2022	1,939	1,969	2,029
01/12/2022	1,918	1,948	2,008
15/12/2022	1,914	1,944	2,004
22/12/2022	1,910	1,940	2,000
29/12/2022	1,889	1,919	1,979
<b>MEDIA</b>	<b>1,6913</b>	<b>1,7213</b>	<b>1,7813</b>

**COMMISSIONE UNICA NAZIONALE  
TREND SUINI DA MACELLO  
CIRCUITO NON TUTELATO  
(Euro/kg)**

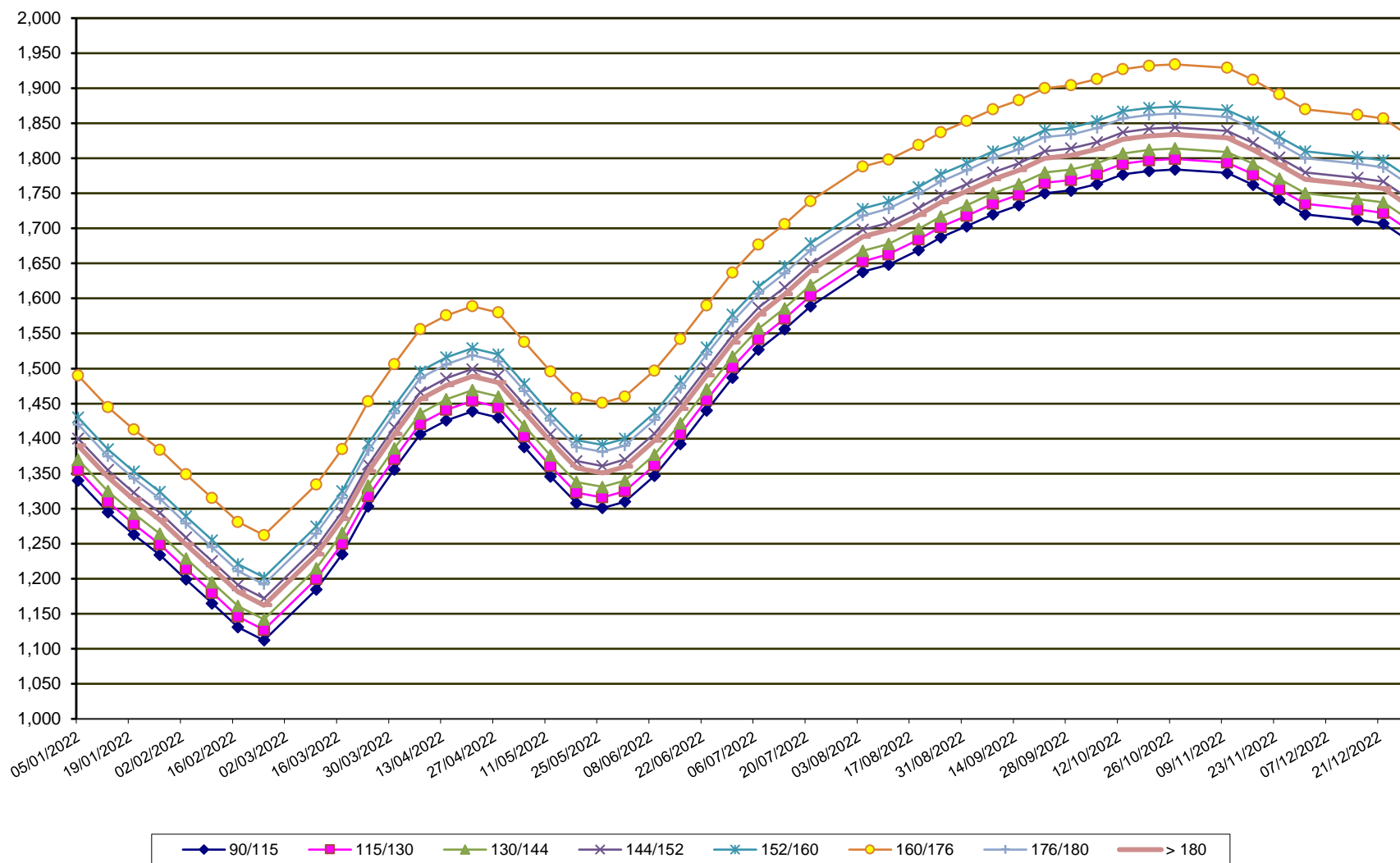

**COMMISSIONE UNICA NAZIONALE  
TREND SUINI DA MACELLO  
CIRCUITO TUTELATO  
(Euro/kg)**

